

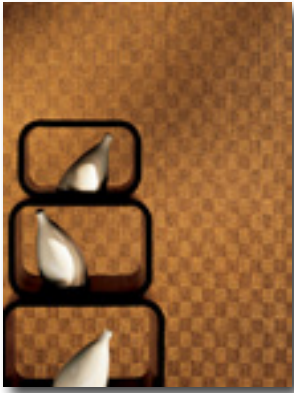

MAYA ROMANOFF®

ENVIRONMENTAL SPECIFICATIONS

Island Weaves®



Quick Facts

- RECYCLED CONTENT (MR-TK-001 ONLY)
- PASSES ASTM E96 (MR-TW products ONLY)
- HEAVY METAL-FREE
- FORMALDEHYDE-FREE
- INSTALLS WELL WITH LOW-VOC ADHESIVE

Environmental Data

- Composition (varies by product)
 - Fiber: Paper (All MR-TK and MR-TW-5801, MR-TW-1032, MR-TW-3705, MR-TW-0460, MR-TW-0536, MR-TW-4044, MR-TW-0470, MR-TW-0291, MR-TW-2438, MR-TW-4757, MR-TW-2433, MR-TW-1022, MR-TW-0290, MR-TW-0300, MR-TW-0450, MR-TW-3529)
 - Fiber: Jute (MR-TW-3333, MR-TW-1717, MR-TW-5807, MR-TW-9121, MR-TW-1040, MR-TW-0510, MR-TW-4045)
 - Adhesive used in backing process: water-based (MR-TK products only), formaldehyde-free (all)
 - Colorants: water-based (all), heavy metal-free (MR-TW products only)
 - Backing: Paper (70% post-consumer recycled material in MR-TK-001 only)

LEED Criteria

- MR-TK-001: Wallcovering contains recycled content (backing paper contains 70% post-consumer recycled content)
 - Composite wallcovering contains 14% post-consumer recycled material.
- Wallcovering adhesive zero VOC content: Maya Romanoff Clear Strippable Adhesive (MR-RA-888)
- Urea formaldehyde-free
- VOC Regulation Compliant Adhesive

DEFINITIONS:

RECYCLED CONTENT Use of these materials may contribute to gaining LEED Materials & Resources Credit 4.1 or 4.2: Recycled Content.

HEAVY METAL-FREE Component materials are free of the following heavy metals: Antimony, Arsenic, Barium, Cadmium, Chromium, Lead, Mercury, Selenium.

FORMALDEHYDE-FREE Component materials are free of formaldehyde.

INSTALLS WELL WITH LOW-VOC ADHESIVE When installed with Maya Romanoff recommended adhesive, use of these materials may contribute to gaining LEED Indoor Environmental Quality EQ Credit 4: Low-Emitting Materials.

CHICAGO HEADQUARTERS 3435 Madison Street Skokie, IL USA

T 1.773.465.6909 F 1.773.465.7089 customerservice@mayaromanoff.com www.mayaromanoff.com

This information has been compiled based on data supplied by Maya Romanoff's manufacturing partners and is complete and accurate to the best of our knowledge.

©2011 The Maya Romanoff Corporation®